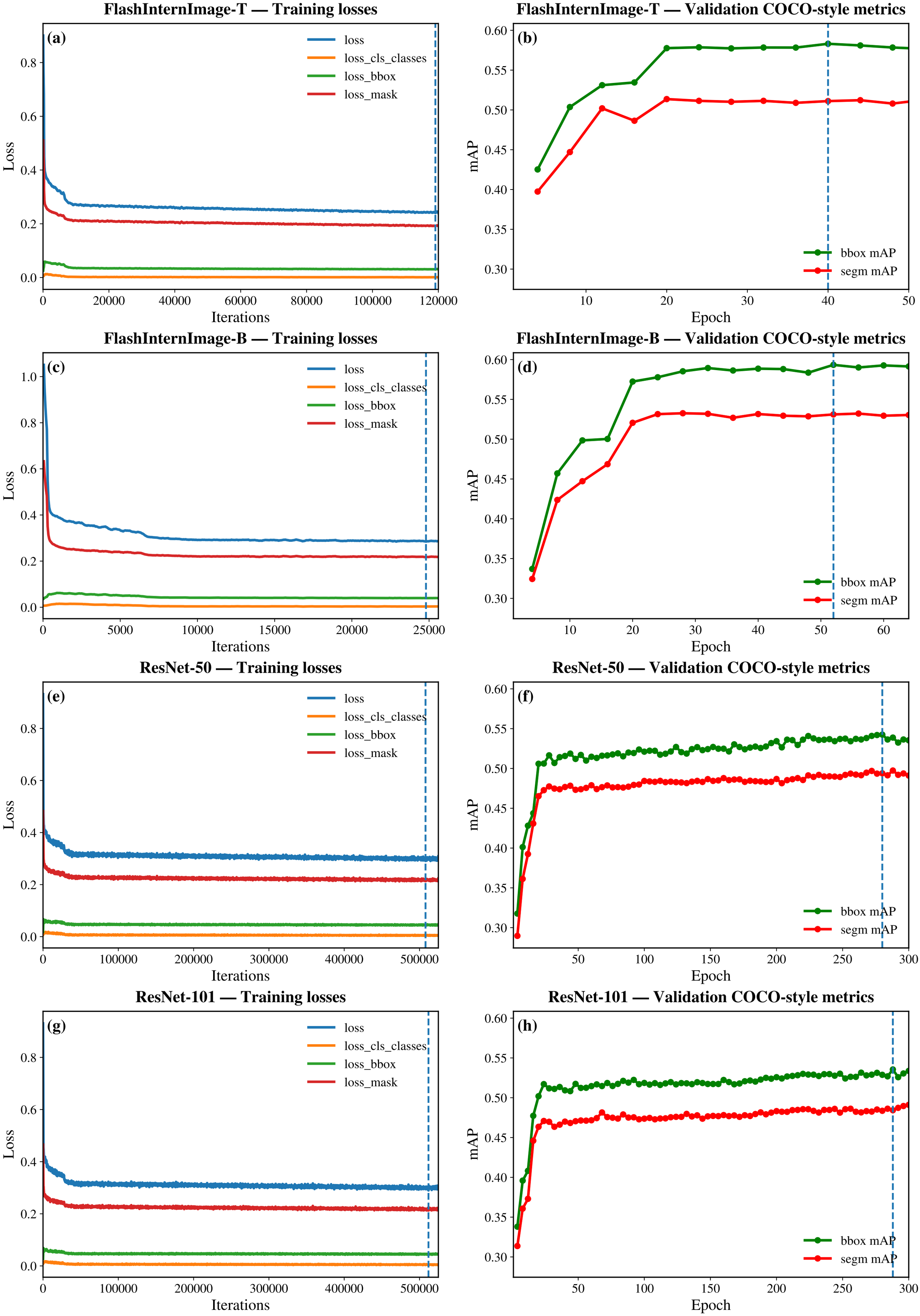
FlashInternImage-T — Training losses
(a)
loss
loss_cls_classes
loss_bbox
loss_mask
Loss
Iterations
FlashInternImage-T — Validation COCO-style metrics
(b)
bbox mAP
segm mAP
mAP
Epoch
FlashInternImage-B — Training losses
(c)
FlashInternImage-B — Validation COCO-style metrics
(d)
ResNet-50 — Training losses
(e)
ResNet-50 — Validation COCO-style metrics
(f)
ResNet-101 — Training losses
(g)
ResNet-101 — Validation COCO-style metrics
(h)